

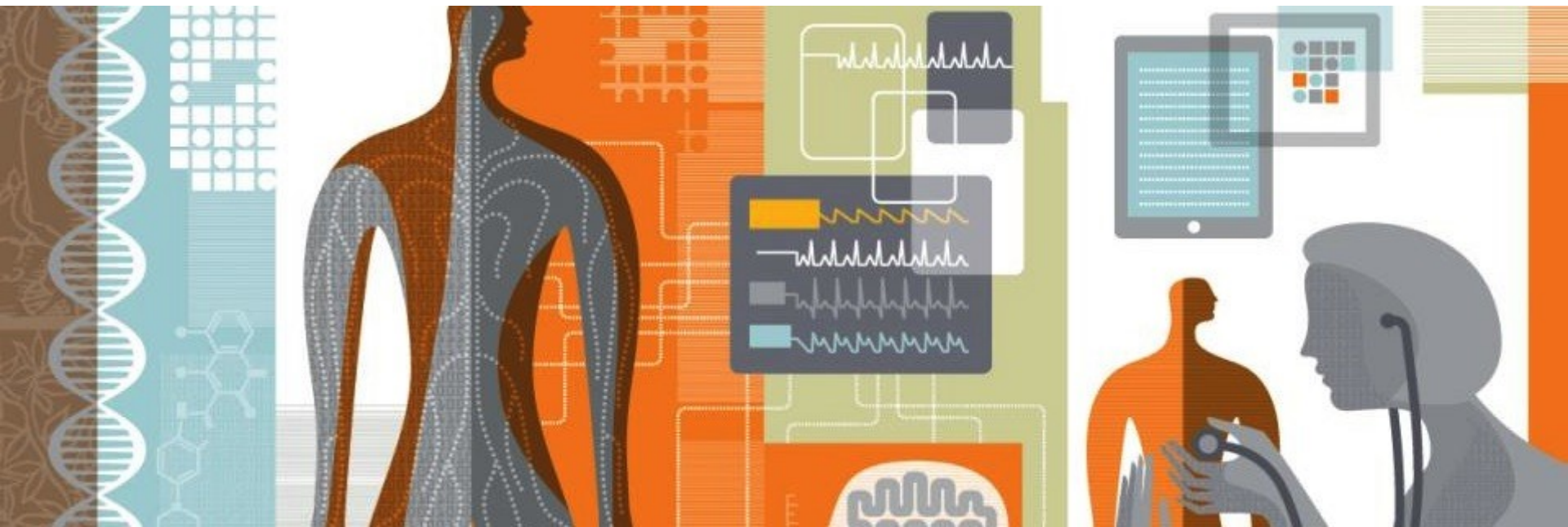

**From medical education to clinical practice:
a healthcare professionals journey**

Carlos de Paladella

From medical education to clinical practice: a healthcare professionals journey



Carlos de Paladella
Director Clinical Solutions
Europe South & Latin America
Elsevier

We help:

- **scientists do research and make discoveries**
- **educators train tomorrow's healthcare providers**
- **doctors save lives by providing information and knowledge**
- **nurses and allied health professionals improve and save lives**

WHO?

Elsevier is the world-leading provider of health, scientific, and technical information products and services



Elsevier's global customer community reflects our international expertise:

- >30 million customers in 180 countries (>20 million healthcare professionals)
- >8,000 hospital customers worldwide
- >400 medical schools worldwide use Clinical Key

Our global network creates >25% of the world's clinical content and leading digital solutions:

- 7,000 employees (part of RELX's 28,500)
- 66 offices across 24 countries (Americas, Europe, Middle East, Africa, Asia Pacific)
- 20,000 book titles and 2,000 journals
- 600,000 authors, 8,000 journal editors, 90,000 editorial board members, 540,000 peer reviewers
- We are the health content leader in English, Portuguese, Spanish, French, German, Japanese

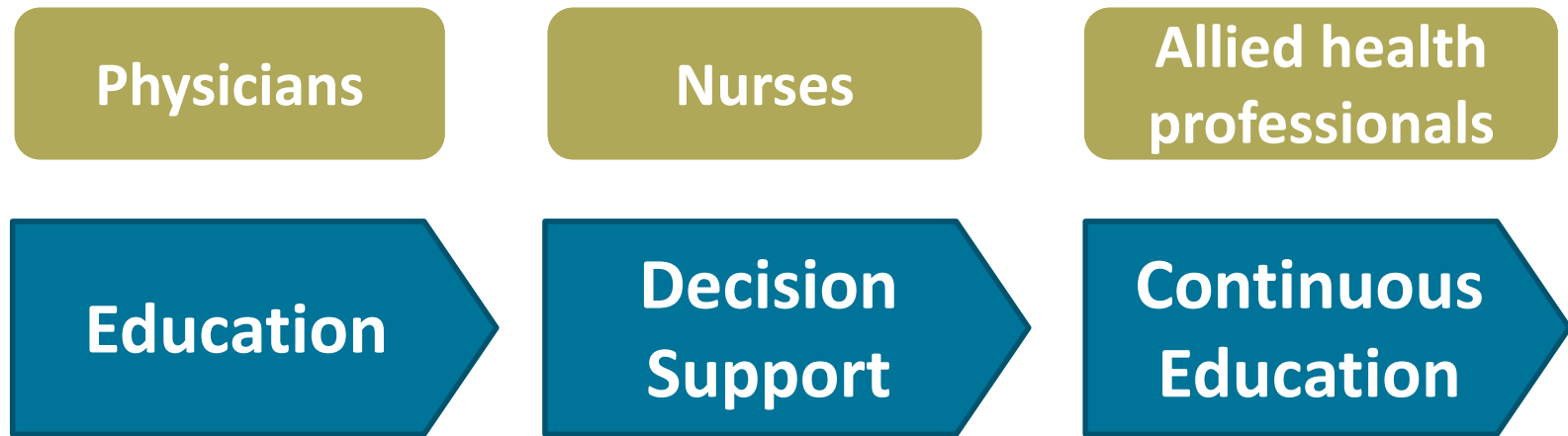

From education to practice: Elsevier aids them throughout their career

Video 1: <https://youtu.be/JaBk72IlemM>

Knowledge from:

- **Books**
- **Images & Videos**
- **Animations & Simulations**
- **Questions & Exams**

...to provide safe and compassionate care

Knowledge for:

- **Theory based learning**
- **Case based learning**
- **Practical application: simulation**
- **Review & Revision**
- **Practical application: clinical placement**

In the Clinical world....



Reference and Decision Support

Fast, concrete answers
that drive clinical
decisions



Clinical Practice

Evidence-based content
integrated directly into
your EHR



Team Performance

Competency
management and
eLearning solutions



Patient Engagement

Interactive data
collection and patient
education tools

Video 2: <https://youtu.be/wkSwSY5RX6g>

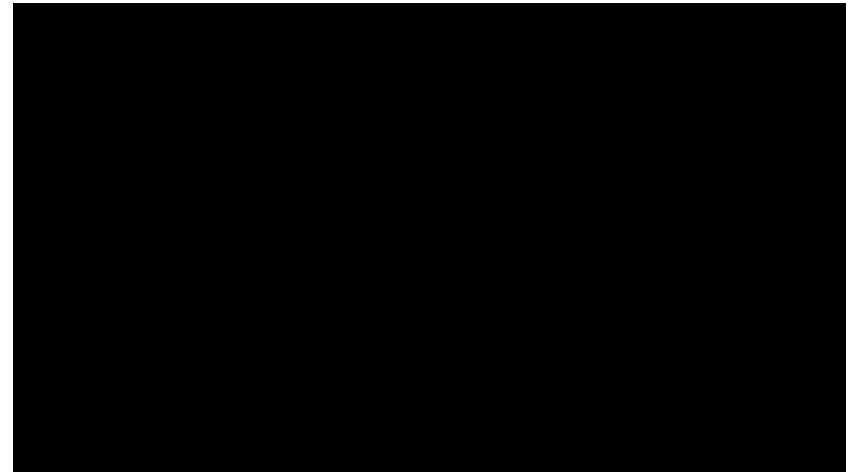

Knowledge for ...and from:

- **Diagnostic & Treatment**
- **Techniques & Skills**
- **Order Sets & Protocols**
- **Care Plans & Taxonomies**
- **Patient Information & Education**

...to provide safe and compassionate care

Questions



**OBRIGADO, GRACIAS,
THANK YOU**

c.paladella@elsevier.com

